

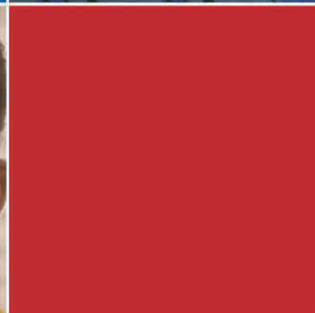

Information Form

**Equipping Today's
Christian Leaders
to Impact the
Marketplace for Christ**

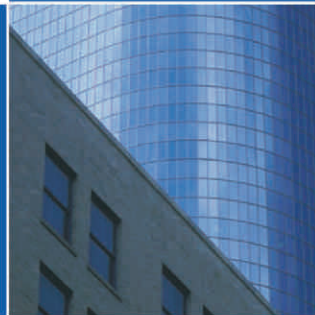

A 501(c)3 not-for-profit ministry
whose mission is to...

***Change the Way
America Works
by Bringing the
Good News of Jesus Christ
to the Marketplace.***

Office use only	
Start Month	_____
Orient. Date	_____
Monthly \$\$	_____
Pay Method	_____
Group	_____

Office use only	
QB	_____
OL	_____
MM	_____
SDB	_____
LIST	_____
WEL	_____
MET	_____

Information Form

DATE: _____

(Please complete this form and leave on the table.)

Name _____ Company Name _____

Business Address _____ City _____ State _____ Zip _____

Phone _____ Fax _____ Cell _____

Email _____ Website _____

Owned/ran company since _____ Number of employees _____

Annual Revenue _____ Learned about Truth@Work Group from _____

Home Church _____ Church Phone: _____

Pastor's Name _____

I would like to talk with a Truth@Work representative to further discuss my area(s) of interest; please check all that apply:

- T@W Roundtable Group (7:30am - 11:30am)
- T@W Emerging Enterprise Group (where applicable) (7:30am - 10:30am) Organizations in business for less than 2 years.
- T@W Non-Profit Leaders Group (where applicable) (7:30am - 11:30am)

**** Please note that all Truth@Work Group members must be pre-qualified through an interview process**

Pricing Structure

Annual revenues under \$500,000	\$300/month for Group meeting	\$750 one-time orientation fee
Annual revenues \$500k- \$1 million	\$400/month for Group meeting	\$750 one-time orientation fee
Annual revenues-\$1 million or more	\$500/month for Group meeting	\$750 one-time orientation fee
T@W Emerging Enterprise Group	\$150/month for Group meeting	\$750 one-time orientation fee
T@W Non-Profit Leaders Group	\$250/month for Group meeting	\$250 one-time orientation fee

Additional individual coaching/consulting available on a case by case basis. Proceeds go to the General Scholarship fund.

Truth@Work Business/Executive Roundtable Group Membership

- I would like to be considered for membership in a Truth@Work Group, and would like to schedule a personal Qualification Interview to determine if this is a fit for me, and to learn if I qualify for membership. My level of interest: **MILDLY** **1** **2** **3** **4** **5** **EXTREMELY**
- If qualified as a participating member, I understand monthly dues will be assessed for my participation based on my annual revenues: Check which applies to you: \$150 per month \$250 per month \$300 per month \$400 per month \$500 per month
 T@W Emerging Enterprise Group Non-Profit Leaders Group
- I understand there is a one-time non-refundable Enrollment Processing & Orientation Fee of \$250 (for Non-Profits where applicable) or \$750 (For Profit businesses) to join Truth@Work, and that I will also be required to complete the 90-day Truth@Work Orientation program.
- I am not interested.**
- I am unable to join a group at this time; please contact me.** Month _____
Year _____